

HEALTHY SKIN IS  
BEAUTIFUL SKIN

---

RENUADVANCED

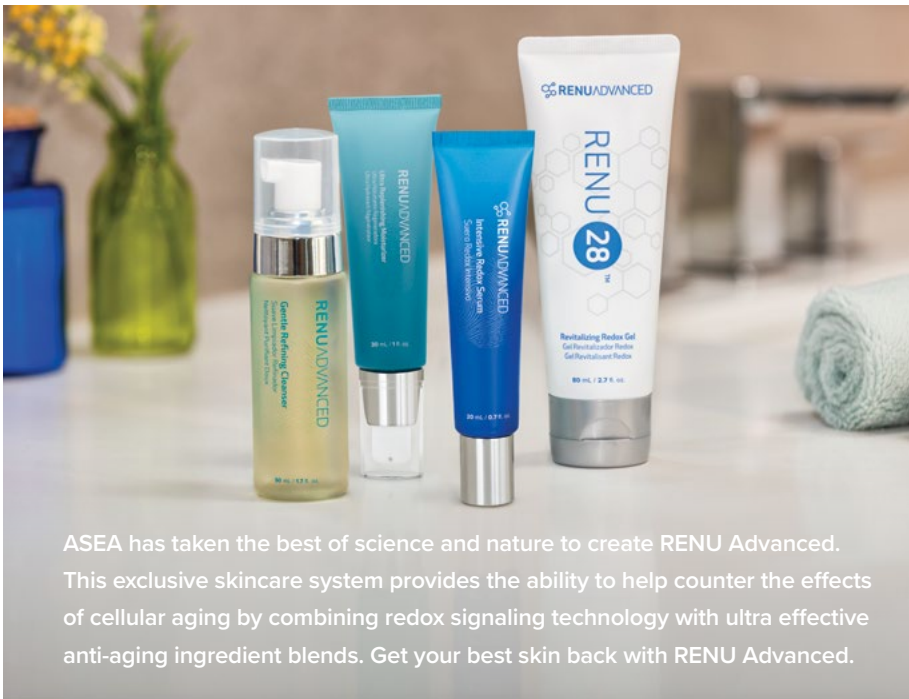



ASEA has taken the best of science and nature to create RENU Advanced. This exclusive skincare system provides the ability to help counter the effects of cellular aging by combining redox signaling technology with ultra effective anti-aging ingredient blends. Get your best skin back with RENU Advanced.

### ① CLEANSE

#### RENU Advanced Gentle Refining Cleanser

> Balanced skin sebum with a decrease of 17% over four weeks

### ② REPAIR

#### RENU 28 Revitalizing Redox Gel

> Improved skin texture and smoothness an average of 22%

#### RENU Advanced Intensive Redox Serum

> Smoother-looking skin in 30 minutes  
> Decreased the appearance of wrinkle-depth 18% over four weeks

### ③ REPLENISH

#### RENU Advanced Ultra Replenishing Moisturizer

> Increased skin moisture by 43% over four weeks



## PROVEN RESULTS

Stephens & Associates conducted an independent clinical study that confirmed the anti-aging benefits of RENU Advanced and showed significant improvements in common aging issues.

## PANELIST REPORTED RESULTS

- > 100% showed a visible decrease in numerous, deep fine lines
- > 90% saw a decrease in visible photo-damaged skin
- > 100% had measurably smoother skin
- > 90% experienced more radiant skin
- > 95% had noticeably firmer skin
- > 85% showed a visible decrease in number and depth of wrinkles



90 DAYS  
TO BETTER SKIN

SEE FOR YOURSELF

## RESULTS OF INDEPENDENT CLINICAL STUDY

Actual panelist images taken before and after 12 weeks of using RENU Advanced System. Individual results may vary.



WEEK 1

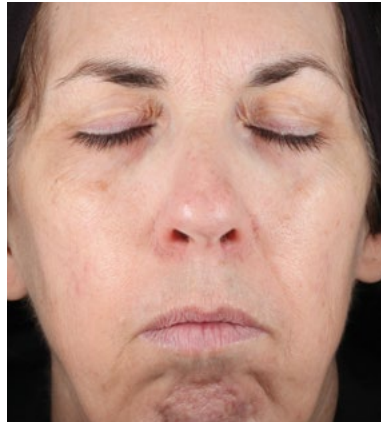

WEEK 12



WEEK 1



WEEK 12



WEEK 1



WEEK 12



WEEK 1



WEEK 12



WEEK 1



WEEK 12



WEEK 1

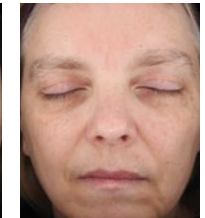

WEEK 12



WEEK 1



WEEK 12



WEEK 1



WEEK 12



WEEK 1



WEEK 12



WEEK 1

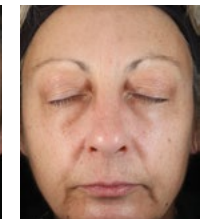

WEEK 12

Images provided by Stephens & Associates Global Research Association.

## VISIBLY DIMINISHED WRINKLES



BEFORE



AFTER

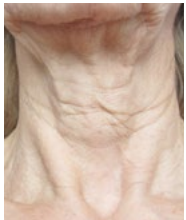

BEFORE

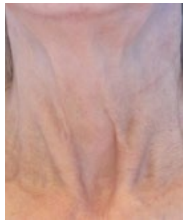

AFTER



BEFORE



AFTER

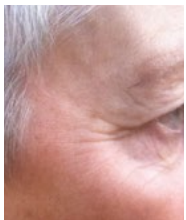

BEFORE



AFTER



BEFORE

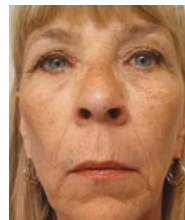

AFTER

## HEALTHY-LOOKING, EVEN-TONED SKIN



BEFORE

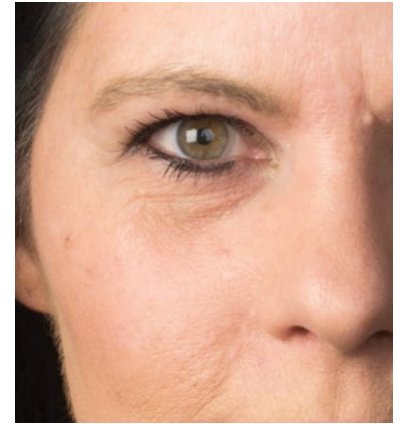

AFTER



BEFORE



AFTER



BEFORE

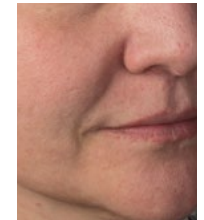

AFTER

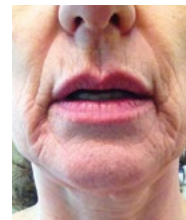

BEFORE

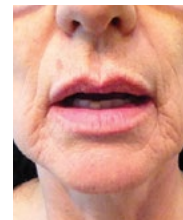

AFTER



BEFORE

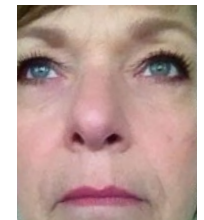

AFTER

SMOOTHED APPEARANCE OF FINE LINES



BEFORE



AFTER



BEFORE



AFTER



BEFORE



AFTER

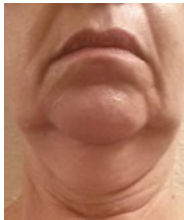

BEFORE

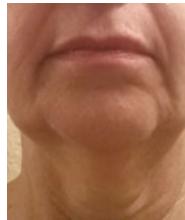

AFTER

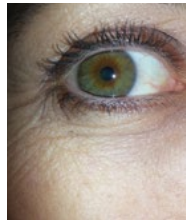

BEFORE

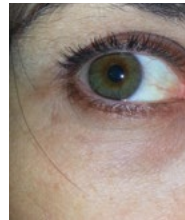

AFTER

FIRMER, MORE YOUTHFUL-LOOKING SKIN



BEFORE

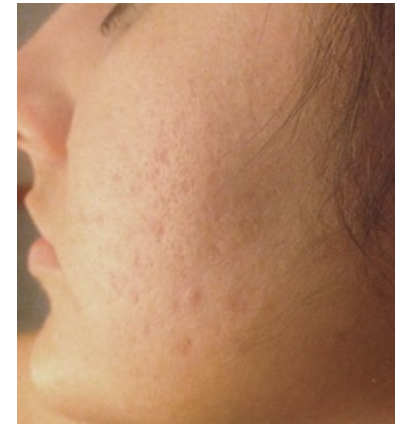

AFTER



BEFORE



AFTER

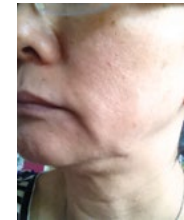

BEFORE

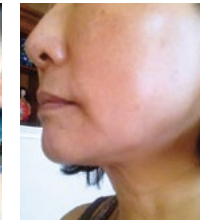

AFTER

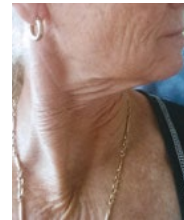

BEFORE



AFTER



BEFORE

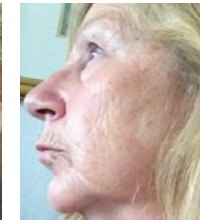

AFTER



RENU 28 REDOX REVITALIZING GEL

Dermatest performed a 12-week clinical-dermatological study to verify visible improvement of cellulite. They measured length and breadth of adipose lobules (fat).

### RESULTS

Clinical study results showed a visible decrease in the appearance of cellulite, increased firmness, and smoother skin. Other cellulite treatments use inflammation and fillers for a temporary effect.

Dermatest conducted an additional 12-week elasticity study on human thigh skin.

### RESULTS

> Thigh skin elasticity improved an average of 20.9%, with some results up to 24%.

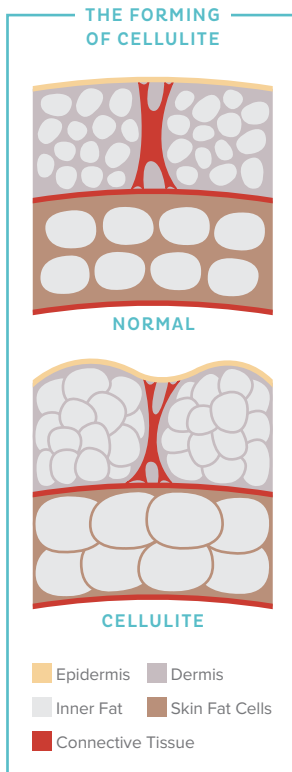

## RESULTS OF INDEPENDENT CLINICAL STUDY

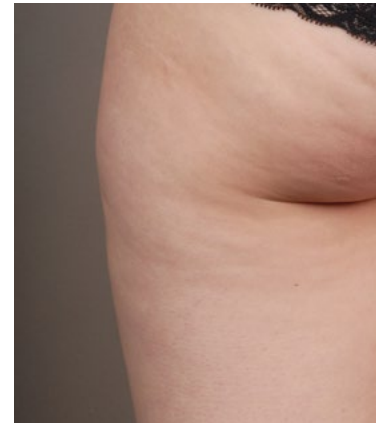

WEEK 1

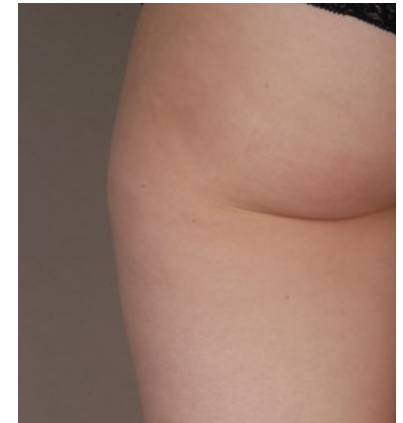

WEEK 12



WEEK 1



WEEK 12



WEEK 1

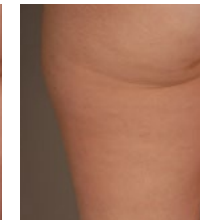

WEEK 12

Images provided by Dermatest®. Individual results may vary.

## BODY RESULTS IN REAL LIFE

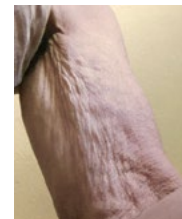

BEFORE (ARM)

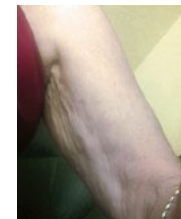

AFTER (ARM)



BEFORE (HEEL)

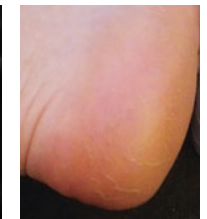

AFTER (HEEL)

**FOR MORE INFORMATION, CONTACT:**

NOTE TO CONSUMER: ASEA 30-day guarantee valid only when purchased through an authorized ASEA representative. Safety and efficacy of product procured via online auction sites or other unauthorized resellers cannot be guaranteed.



All words with trademark or registered trademark symbols are trademarks of ASEA, LLC.  
©2020 ASEA, LLC, Pleasant Grove, UT 84062 • support@aseaglobal.com • aseaglobal.com

BK00003.03